

# AS TIME GOES BY

1ST Eb ALTO SAXOPHONE

Words and Music by HERMAN HUPFELD  
Arranged by JOHN DENTON

ARRANGED BY JOHN D. FLUCK

SLOW SWING

1 2 3 4

5 6 7 8

9 UNIS.

9 10 11 12

13 14 15 16 DIV.

13 14 15 16

17 18 19 DIV.

17 18 19

20 UNIS.

20 21 22 23

24 25 26 27 DIV.

24 25 26 27

28 UNIS.

28 29 30 31

32 33 34 35

1ST Eb ALTO SAXOPHONE - 2

AS TIME GOES BY

36

UNIS.

DIV.

44

52

UNIS. W/TPTG.

60

DIV. W/SAXES

# AS TIME GOES BY

2ND E♭ ALTO SAXOPHONE

Words and Music: by HERMAN HUPFELD  
Arranged by JOHN DENTON

SLOW SWING

ARRANGED BY JOHN D. FLUCK

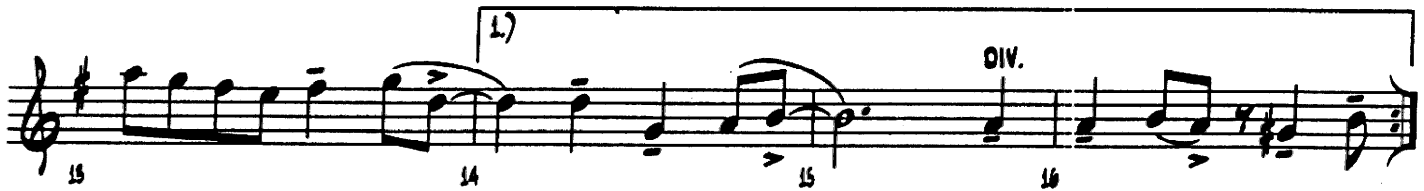

2ND Eb ALTO SAXOPHONE - 2

AS TIME GOES BY

36 UNIS.

40 DIV. A

44

48

52

56

60

64

68

72

# AS TIME GOES BY

1st Bb TENOR SAXOPHONE

Words and Music by HERMAN HUPFELD

Arranged by JOHN DENTON

ARRANGED BY JOHN D. FLUCK

SLOW SWING

1 2 3 4

5 6 7 8

9 UNIS.

9 10 11 12

13 UNIS.

13 14 15 16

17 UNIS.

17 18 19

20 UNIS.

20 21 22 23

24 UNIS.

24 25 26 27

28 UNIS.

28 29 30 31

32 33 34 35

1ST B♭ TENOR SAXOPHONE - 2

AS TIME GOES BY

(36) UNIS.

SOLO - AD LIB.

(44) Gmi7 C9 Gmi7 C7(b9) F6 Gmi7 G7(b9) F6

G9 Abmi7 Gmi7 C7(b9) F6 Dmi7 C#mi7 Cmi7 F7(b9)

(52) 8/4x END SOLO 3

(60)

# AS TIME GOES BY

2ND B♭ TENOR SAXOPHONE

Words and Music by HERMAN HUPFELD  
Arranged by JOHN DENTON

SLOW SWING

ARRANGED BY JOHN D. FLUCK

1 2 3 4

5 6 7 8

9 UNIS. 10 11 12

13 14 DIV. 15 16

17 18 DIV. 19

20 UNIS. 21 22 23

24 DIV. 25 26 27

28 UNIS. 29 30 31

32 33 34 35

END Bb TENOR SAXOPHONE - 2

AS TIME GOES BY

36 UNIS.

40 DIV. A

44

48

52

56

60

64

68

72

# AS TIME GOES BY

E♭ BARITONE SAXOPHONE

Words and Music by HERMAN HUPFELD  
Arranged by JOHN DENTON

SLOW SWING

ARRANGED BY JOHN D. FLUCK

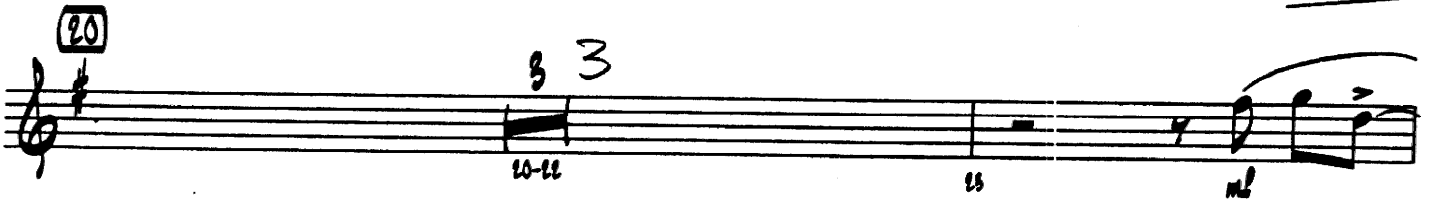
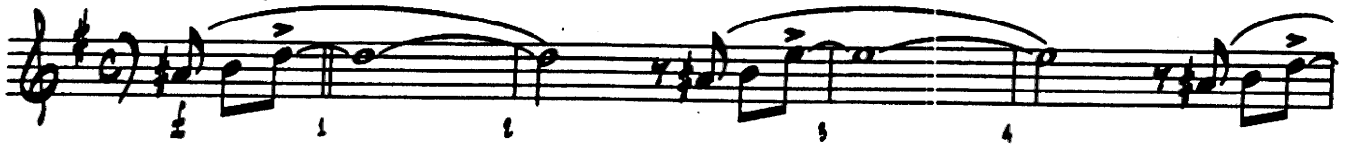

E♭ BARITONE SAXOPHONE - 2

AS TIME GOES BY

36

44

52

60

1st Bb TRUMPET - 2

AS TIME GOES BY

# AS TIME GOES BY

3RD 8b TRUMPET

Words and Music by HERMAN HUPFELD  
Arranged by JOHN DENTON

ARRANGED BY JOHN D. FLUCK

SLOW SWING

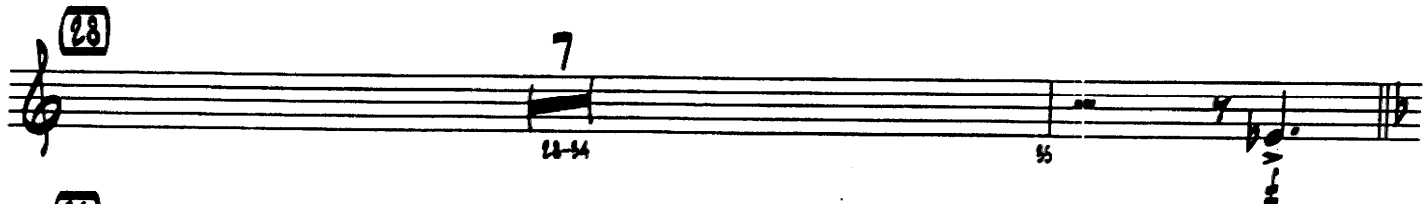
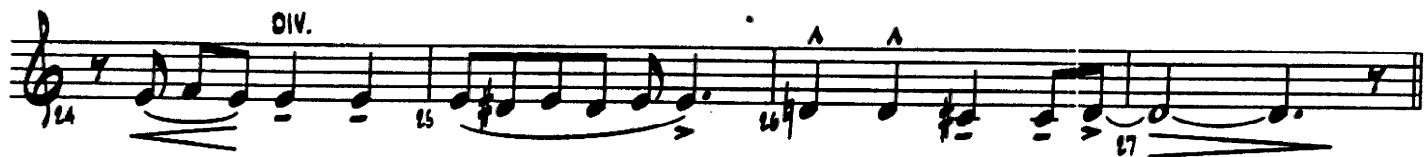
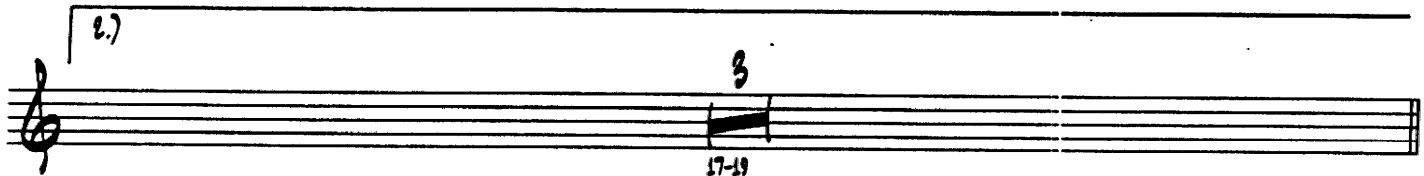

2

40-41 42 43 44 45

44 IN STAND

44 45 46 47

48 49 50 51

52 OPEN

52 53-54 55-56 57 58

60 UNIS.

60 61 62 63 64 65

DIV.

66 67 68

69 70 71 72

73 74 75

4TH B♭ TRUMPET - 2

AS TIME GOES BY

2  
40-41

44 IN STAND  
44 45 46 47

48 49 50 51

52 OPEN  
52 53-58 59

60 UNIS.  
60 61 62 63 64 65

DIV. A  
66 67

68 69 70 71 72 73 74

75 76

# AS TIME GOES BY

1ST TROMBONE

Words and Music by HERMAN HUPFELD  
Arranged by JOHN DENTON

ARRANGED BY JOHN D. FLUCK

SLOW SWING

Measure 9: Marked "9 PLAY END TIME ONLY".

Measures 17-19: Second ending bracket labeled "2.)".

Measure 20: Marked "20 UNIS.".

Measures 24-27: Marked "DIV." with slurs and accents.

Measures 28-31: Marked "28" in a box.

(36)

36 37 38 39

40-41 42 43

(44) IN STAND

44 45 46 47

48 49 50 51

(52) OPEN

52 53-54 55

(60)

60 61 62 63

64 65 66 67

68 69 70 71

72 73 74 75

56

2

44

IN STAND

52

OPEN

60

# AS TIME GOES BY

320 TROMBONE

Words and Music by HERMAN HUPFELD  
Arranged by JOHN DENTON

ARRANGED BY JOHN D. FLUCK

SLOW SWING

1 2 3 4

5 6 7 8

(9) PLAY END TIME ONLY

9 10 11 12

(17) PLAY

13 14 15 16

(20) UNIS.

17 18 19 20

21 22 23

DIV.

24 25 26 27

(28)

28 29 30 31

3

32-34 35

36

2

44

IN STANO

52

OPEN

60

# AS TIME GOES BY

4TH TROMBONE

Words and Music by HERMAN HUPFELD  
Arranged by JOHN DENTON

ARRANGED BY JOHN D. FLUCK

SLOW SWING

9 PLAY END TIME ONLY

28

36

2

44

IN STAND

52

OPEN

6

60

# AS TIME GOES BY

BASS

Words and Music by HERMAN HUPFELD  
Arranged by JOHN DENTON

ARRANGED BY JOHN D. FLUCK

SLOW SWING

1 2 3 4

5 6 7 8

9 10 11 12 13

14 15 16 17 18

19 20 21 22 23

24 25 26 27

28 29 30 31

32 33 34 35

36 37 38 39

BASS - 2

AS TIME GOES BY

40 F7 Gbm7 Fm7 B7sus B7 Eb Am Gm7 D9 C9

40 41 42 43

44 Fm7 B9 Fm7 B7(b9) Ebm Fm11 Fbm7 Ebm

44 me 45 46 47

48 F9 Gbm7 Fm7 B7(b9) Eb Cm7 Bm7 Bm7 Eb7(b9)

48 49 50 51

52 Abm Ebm C7 Fm Fbm7

52 53 54 55

56 Gm Cm Cm7 F9 Fm7 Ebm7 Fm7 B9 B9

56 57 58 59

60 Abm7 D9 Abm7 D9 Ebm Fm7 Fbm7 Eb/G

60 61 62 63

64 F9 Fbm7 Eb/G Ebm D9 D9 C9

64 65 66 67

68 Cm7/F F9 Cm7 F9 Fm7 B7 Fm7 E9

68 69 70 71

Ebm

72 73 74 75

# AS TIME GOES BY

DRUMS

Words and Music by HERMAN HUPFELD  
Arranged by JOHN DENTON

ARRANGED BY JOHN D. FLUCK

SLOW SWING

(9) SAXES

Saxophone notation for measures 9 through 13. The notation consists of rhythmic slashes and rests, indicating a specific rhythmic pattern.

Brass notation for measures 14 through 18. The notation includes rhythmic slashes and some melodic lines with notes.

(20) BRASS

Brass notation for measures 19 through 23. The notation consists of rhythmic slashes and rests.

Brass notation for measures 24 through 27. The notation consists of rhythmic slashes and rests.

(28) SAXES

Saxophone notation for measures 28 through 31. The notation consists of rhythmic slashes and rests.

Brass notation for measures 32 through 35. The notation consists of rhythmic slashes and rests.

(36) ENG.

Brass notation for measures 36 through 39. The notation includes rhythmic slashes and some melodic lines with notes.

DRUMS - 2

AS TIME GOES BY

(44) SAX SOLO (BACKGROUND)

(52) PIANO SOLO

# AS TIME GOES BY

GUITAR

Words and Music by HERMAN HUPFELD  
Arranged by JOHN DENTON

ARRANGED BY JOHN D. FLUCK

SLOW SWING

9 Cmi7 F7 Fmi7 F7 Bb Cmi7 Cfoi7 Bb

13 C7 Dfoi7 14 Cmi7 F7sus F7 Bb Emi7(b9) Ebi7 Dmi7 Bb Ab G9 15 16

17 Cmi7 F7sus F7 Bb Gmi7 Gmi7 Fmi7 B9(b9) B9 Eb9 G7 18 19 20 21

22 Cmi Cfoi7 23 Dmi7 Gmi Gmi(Mi7) Gmi7 C9 24 25

26 Cmi7 Bfoi7 Cmi7 F7 28 Cmi7 F7 Fmi7 F7 Bb Cmi7 27 29 30

31 Cfoi7 Bb C7 Cfoi7 Dmi7 G7 Cmi7 F13(b9) Bb Efoi7 32 33 34 35

36 Fmi7 B9 Fmi7 B9 Ebi7 Fmi7 Ffoi7 Eb9 37 38 39

40 F7 Gbm7 Fm7 B7(b9) Eb A Dm C9

44 Fm7 Bb Fm7 B7(b9) Ebm Fm7 Fbm7 Ebm

48 F9 Gbm7 Fm7 B7(b9) Eb Cm7 Bm7 Bbm7 Eb(b9)

52 Abm C7 Fm Fbm7

56 Gm Cm Cm(b9) Cm F9 Fm7 Ebm7 Fm7 Bb Bb

60

64

68

72 Ebm A

# AS TIME GOES BY

PIANO

Words and Music by HERMAN HUPFELD  
Arranged by JOHN DENTON

ARRANGED BY JOHN D. FLUCK

SLOW SWING

Cmi Cfoi7 Dmi7 Gmi Gmi(m7) Gmi7 C9 Cmi7 Bmi7 Cmi7

11 12 13 14 15 16

F7 (28) Cmi7 F7 Fmi7 F7 Bb Cmi7 Cfoi7 Bb

17 18 19 20 21 22

C7 Cfoi7 Dmi7 G7 Cmi7 F13(b9) SOLO Bb

23 24 25

(36) Fmi7 Bb Fmi7 Bb Ebmi7 Fmi7 Ffoi7 Eb9 F7 Gfoi7

26 27 28 29 30 31

Fmi7 Bb7(b9) Bb7 Eb Ab Gmi7 Db C9 (44) Fmi7 Bb Fmi7 Bb7(b9)

32 33 34 35 36 37

Ebb Fmi7 Ffoi7 Eb9 F9 Gfoi7 Fmi7 Bb7(b9) Eb Cmi7 Bmi7 Bmi7 Eb7(b9)

38 39 40 41 42 43

52 SOLO AO LIS  
AbM9

52 53 54 55

56 57 58 59

60 61 62 63

64 65 66 67

68 69 70 71

72 73 74